

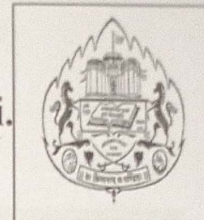

Maratha Vidya Prasarak Samaj's Nashik
K.P.G Arts, Commerce & Science College, Igatpuri.



Programme Report

Department	:	Chemistry
Programme	:	Organized Chemistry Talent Search & Periodic Table Competition
Level	:	College
Organizer	:	Department of Chemistry.
Date	:	08/03/2023
Total Students	:	Chemistry Talent Search Competition Total: 34 Male: 10 Female: 24 Periodic Table Competition Total: 32 Male: 08 Female: 24
Report	:	Students participation in organized Chemistry Talent Search & Periodic Table Competition by department of Chemistry on the occasion of National Science Day-2023

Mr. S. S. Pardeshi
Head, Department of Chemistry
HOD

Department of Chemistry
K.P.G. Arts, Com. & Sci. College
Igatpuri, Dist, Nashik

Dr. P. R. Bhabad

Principal

M.V.P. Samaj's
K.P.G. Arts, Com. and Sci. College
Igatpuri, Dist. Nashik

Date -08 /03/2023

Organized Chemistry Talent Search & Periodic Table Competition by
Department of Chemistry
On the occasion of **National Science Day-2023**
Photos of Competition

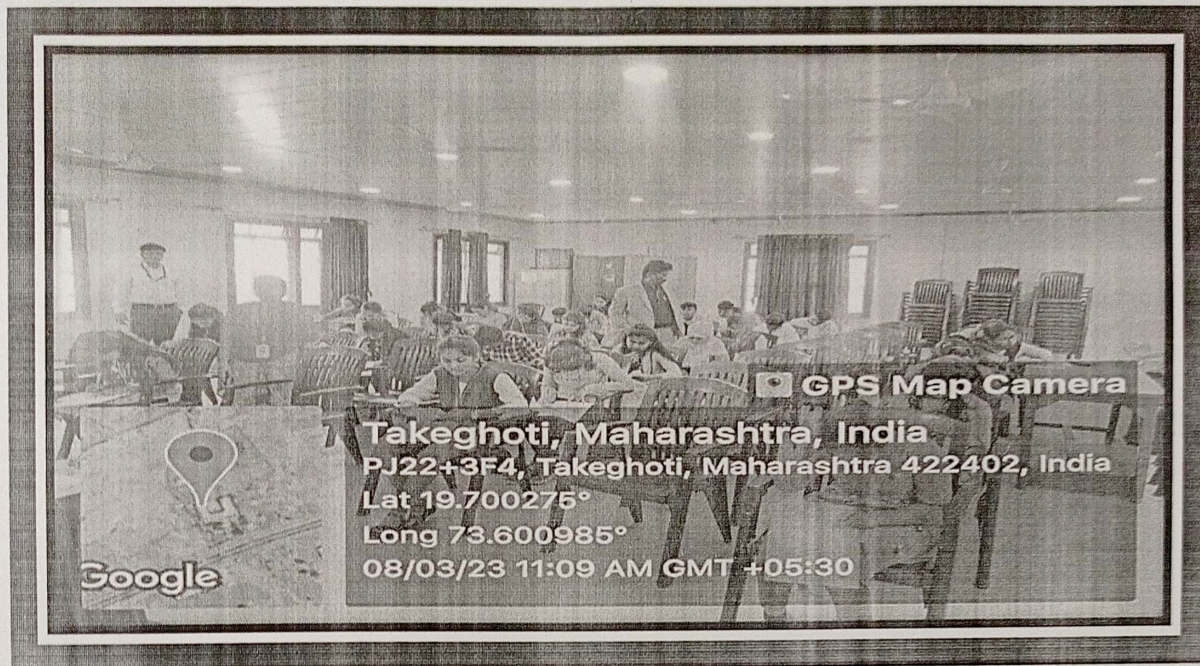

Dr. P.R. Bhabad visited during Chemistry Talent Search Competition

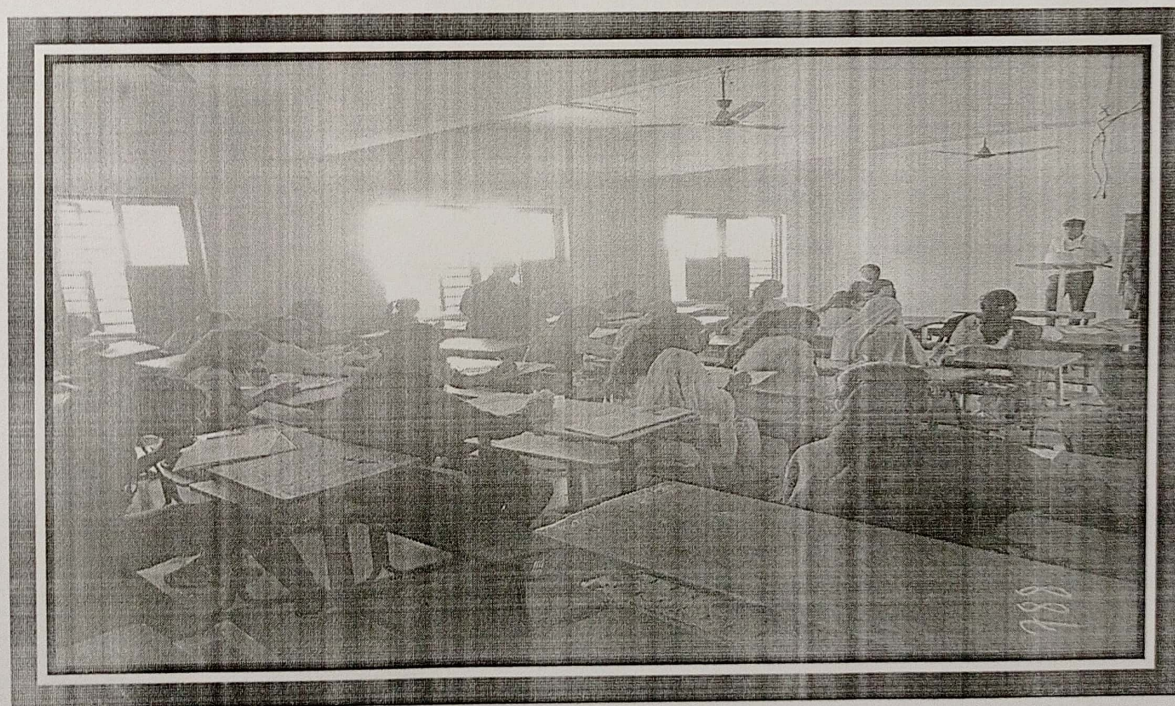

During Periodic Table Competition

Mr. S. S. Pardeshi
Head of the Department
HOD
Department of Chemistry
K.P.G. Arts, Com. & Sci. College
Igatpuri, Dist. Nashik

Dr. P. R. Bhabad
Principal
M.V.P. Samaj's
K.P.G. Arts, Com. and Sci. College
Igatpuri, Dist. Nashik



Maratha Vidya Prasarak Samaj's
K.P.G. Arts, Commerce & Science College Igatpuri
DEPARTMENT OF CHEMISTRY

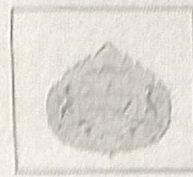

NOTICE

Date: -03/03/2023

All the FY/SY/TY B. Sc Chemistry & M. Sc-I students are hereby informed that on the occasion of National Science Day our department is going to organise

PERIODIC TABLE

&

CHEMISTRY TALENT SEARCH

Competition will be held on Wednesday, 8th March 2023.

Venue: - Seminar Hall (K - 10)

Time: -10:00 AM Onwards

Head, Department of Chemistry
HOD

Department of Chemistry
K.P.G. Arts, Com. & Sci. College
Igatpuri, Dist. Nashik.

Principal
PRINCIPAL

MARATHA VIDYA PRASARAK SAMAJ'S
KARMAYATRA SAMITHI - 38
ARTS, COMMERCE & SCIENCE COLLEGE
IGATPURI, DIST. NASHIK.



Maratha Vidya Prasarak Samaj's
K.P.G Art's, Commerce & Science College Igatpuri.
 Attendance Report of "Chemistry Talent Search Competition"

SN	Name of Students	Class	Mobile No.	Sign
1	Ghozpade Vinayak	Ty BSc	9921700879	
2	Pardeshi Parth	Ty BSc	9322202406	
3	Jadhav Raghikesh.R.	Ty. BSc	9405509369	
4	Lute Sayali Dilip	T.Y.BSc	9146590256	
5	Sonawane Dhanashree	T.Y.BSc	7773999830	
6	Rohit Bhaskar Shinde	T.Y.BSc.	9284931637	
7	Bhaskar Chandhuchimate	T.Y.BSc	8381078751	
8	Khan Saaliya Iyerkat	Ty BSc	7276565057	
9	Shaikh uzma Rahim	Ty BSc.	9028500489	
10	Suzude Vaishali M	T.Y.BSc	8208994233	
11	Mhasane Priya S.	T.Y.BSc	9922490944	
12	Chingunde Geeta. S	Ty.BSc	7498533351	
13	Geitkar Gayatri B	T.Y.BSc	7498776458	
14	Joshi sumadhun Prinjli	Ty. BSc	9822416971	
15	Gulke Kancharan Krush	Ty. BSc.	9839174797	
16	Gaikar Sonali R.	T.Y.B.Sc	8010857025	
17	Dhargade S.	T.Y.B.Sc	9765585869	
18	Jadhav. Harshada R	T.Y.BSc	7040522964	
19	Waje Prachi U.	T.Y.BSc	9595170380	
20	Pawar Tanmay	Ty BSc	9623921507	

M-07

F-13 F-20

Mr. S. S. Pardeshi
 Head, Department of Chemistry
 Department of Chemistry
 K.P.G. Arts, Com. & Sci. College

Dr. P. R. Bhabad
 PRINCIPAL

M.V.P. Samaj's
 K.P.G. Arts, Com. and Sci. College
 Igatpuri, Dist. Nashik





Maratha Vidya Prasarak Samaj's
K.P.G Art's, Commerce & Science College Igatpuri.
Attendance Report of "Periodic Table Competition"

SN	Name of Students	Class	Mobile No.	Sign
1	Khatale. Sakshi	S.Y Bsc	8329702486	
2	Palde. Vrushali B	S.Y BSC	7472501254	
3	Gaikar Bhagyashri P	S.Y BSC	8010975066	
4	Gulve Sakshi	S.Y. BSC	9637149088	
5	Jadhav Arun	S.Y. BSC	9021696889	
6	Kokate Nilesh	S.Y. BSC	9022292812	
7	Jakhare Akshay	S.Y. BSC	9623868419	A.N. Jakhare
8	Reedkeli Jayesh Venu	S.Y. BSC	8767223951	
9	Gaykward Pratibha	S.Y. BSC	8999144543	
10	Pooja. Sunil Mande	S.Y. BSC	7744012081	
11	Wahane Sakshi Sanjeev	S.Y. BSC	9284197174	
12	Mhasane Shubhangi Sanjay	S.Y BSC	9922656039	
13	Gade Diksha Mahendra	S.Y. BSC	8805441272	
14	Rao Rupali Gayiram	S.Y. BSC	8386920881	
15				
16				
17				
18				
19				
20				

M - 3

F - 11

T - 14

Mr. S. S. Pardeshi
Head, Department of Chemistry

HOD
Department of Chemistry
K.P.G. Arts, Com. & Sci. College
Igatpuri, Dist. Nashik

Dr. P. R. Bhabad

PRINCIPAL
M.V.P. Samaj's
K.P.G. Arts, Com. and Sci. College
Igatpuri, Dist. Nashik



Maratha Vidya Prasarak Samaj's
K.P.G Art's, Commerce & Science College Igatpuri.
Attendance Report of "Periodic Table Competition"

SN	Name of Students	Class	Mobile No.	Sign
1	Rushikesh R. Jadhav	T.Y. BSC	9405509369	<u>Radhav</u>
2	Rohit Bhaskar Shinde	T.Y. BSC	9284931637	<u>Shinde</u>
3	Bhaeat Chindhu Chimale	T.Y. BSC	8381078751	<u>Chimale</u>
4	Pareshi Parth Yuvraj Singh	TY BSC	9322202406	<u>Paeshi</u>
5	Ghorpade Vinayak V.	T.Y. BSC	9921700879	<u>Ghorpade</u>
6	Chingunde Geeta Shrihari	Ty Bsc	7498533351	<u>Chingunde</u>
7	Lute Sayali Dilip	T.Y. BSC	9146590256	<u>Sayali</u>
8	Khan Saadiya Iqbal Karim	T.Y. BSC	7276565057	<u>Saadiya</u>
9	Sheikh Uzma Rahim	T.Y. BSC	9028500489	<u>Sheikh</u>
10	Sonawane Dhruva Shree	T.Y. BSC	7773999830	<u>Sonawane</u>
11	Sunde Vaishali Manohar	T.Y. BSC	8208994233	<u>Sunde</u>
12	Mhasane Priya Sitarani	T.Y. BSC	9922490944	<u>Mhasane</u>
13	Gunjal Jyoti Samadhan	T.Y. BSC	9822416971	<u>Gunjal</u>
14	Gulve Kanchan Keshavnagar	T.Y. BSC	9834174797	<u>Gulve</u>
15	Gaikar Sonali Ramesh	T.Y. BSC	8010857025	<u>Gaikar</u>
16	Gaikar Gayatri B	T.Y. BSC	7498776458	<u>Gaikar</u>
17	Jadhav Harshada R	T.Y. BSC	7040522964	<u>Jadhav</u>
18	Waje Prachi V.	T.Y. BSC	9595176380	<u>Waje</u>
19				
20				

M - 05 F - 13 T - 18

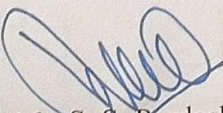
 Mr. S. S. Pardeshi
 Head, Department of Chemistry
 HOD
 Department of Chemistry
 K.P.G. Arts, Com. & Sci. College

 Dr. P. R. Bhabad
 PRINCIPAL
 M.V.P. Samaj's
 K.P.G. Arts, Com. and Sci. College
 Igatpuri, Dist. Nashik

2

3rd Rank

Maratha Vidya Prasarak Samaj's
 K.P.G Art's, Commerce & Science College Igatpuri
 Department of Chemistry
 Periodic Table Competition 2022-23

Name of Student:- Shinde Rohit Bhaskar

Class:- T. Y. B. Sc.

H																	He
Li	Be											B	C	N	O	F	Ne
Na	Mg											Al	Si	P	S	Cl	Ar
K	Ca	Sc	Ti	V	Cr	Mn	Fe	Co	Ni	Cu	Zn	Ga	Ge	As	Se	Br	Kr
Rb	Sr	Y	Zr	Nb	Mo	Tc	Ru	Rh	Pd	Ag	Cd	In	Sn	Sb	Te	I	Xe
Cs	Ba	La-Lu	Hf	Ta	W	Re	Os	Ir	Pt	Au	Hg	Tl	Pb	Bi	Po	At	Rn
Fr	Ra	Ac-Lr	Rf	Db	Sg	Bh	Hs	Mt	Ds	Rg	Cn	Nh	Fl	Mc	<u>Tl</u>	Ts	Og

La	Ce	Pr	Nb	<u>Pm</u>	Sm	Eu	Gd	Tb	Dy	Ho	Er	Tm	Yb	Lu
Ac	Th	Pa	U	Np	Pu	Am	Cm	Bk	Cf	Es	Fm	Md	No	Lr

2nd Rank

3

Maratha Vidya Prasarak Samaj's
 K.P.G Art's, Commerce & Science College Igatpuri
 Department of Chemistry
 Periodic Table Competition 2022-23

Name of Student:- Waje Prachi Uttam

Class:- T.Y. BSc.

H																	He	
Li	Be											B	C	N	O	F	Ne	
Na	Mg											Al	Si	P	S	Cl	Ar	
K	Ca	Sc	Ti	V	Cr	Mn	Fe	Co	Ni	Cu	Zn	Ga	Ge	As	Se	Br	Kr	
Rb	Sr	Y	Zr	Nb	Mo	Tc	Ru	Rh	Pd	Ag	Cd	In	Sn	Sb	Te	I	Xe	
Cs	Ba	La	Ce	Pr	Nd	Pm	Sm	Eu	Gd	Tb	Dy	Hg	Tl	Pb	Bi	Po	At	Rn
Fr	Ra	Ac	Rf	Db	Sg	Bh	Hs	Mt	Ds	Rg	Cn	Nh	Fl	Mc	Lv	Ts	Og	

Ca	Ce	Pr	Nd	Pm	Sm	Gd	Tb	Dy	Ho	Er	Tm	Yb	Lu	
Ac	Th	Pa	U	Np	Pu	Am	Cm	Bk	Cf	Es	Fm	Md	No	Lr

1st Rank

Maratha Vidya Prasarak Samaj's
 K.P.G Art's, Commerce & Science College Igatpuri
 Department of Chemistry
 Periodic Table Competition 2022-23

Name of Student:- Jadhav Harshada Rajendra

Class:- TYBSc (Chemistry)

H																		He
Li	Be											B	C	N	O	F		Ne
Na	Mg											Al	Si	P	S	Cl		Ar
K	Ca	Sc	Ti	V	Cr	Mn	Fe	Co	Ni	Cu	Zn	Ga	Ge	As	Se	Br		Kr
Rb	Sr	Y	Zr	Nb	Mo	Tc	Ru	Rh	Pd	Ag	Cd	In	Sn	Sb	Te	I		Xe
Cs	Ba	La	Hf	Ta	W	Re	Os	Ir	Pt	Au	Hg	Tl	Pb	Bi	Po	At		Rn
Fr	Ra	Ac	Rf	Db	Sg	Bh	Hs	Mt	Ds	Rg	Cn	Nh	Fl	Mc	Lv	Ts		Og

La	Ce	Pr	Nd	Pm	Sm	Eu	Gd	Tb	Dy	Ho	Er	Tm	Yb	Lu
Ac	Th	Pa	U	Np	Pu	Am	Cm	Bk	Cf	Es	Fm	Md	No	Lr



Maratha Vidya Prasarak Samaj's
Karmaveer Punjababa Goverdhane
Arts, Commerce and Science College Igatpuri, Dist. Nashik

OMR ANSWER SHEET

Roll Number

1	0	0	0	0
2	0	0	0	0
3	0	0	0	0
4	0	0	0	0
5	0	0	0	0
6	0	0	0	0
7	0	0	0	0
8	0	0	0	0
9	0	0	0	0
0	0	0	0	0

Name: Khatale, Sakshi, Rangnath

Class: S.Y. Bsc.

Date: 08/03/2023

Candidate Sign: Khatale

Invigilator Sign: [Signature]

Instructions to the candidate

Use only blue/black ball point pen to fill the circle and not the pencil.
Circle should be darkened completely and properly.

01	<input checked="" type="radio"/>	<input type="radio"/>	<input type="radio"/>	<input type="radio"/>	06	<input checked="" type="radio"/>	<input type="radio"/>	<input type="radio"/>	<input type="radio"/>	11	<input checked="" type="radio"/>	<input type="radio"/>	<input type="radio"/>	<input type="radio"/>	16	<input type="radio"/>	<input type="radio"/>	<input checked="" type="radio"/>	<input type="radio"/>
02	<input type="radio"/>	<input type="radio"/>	<input checked="" type="radio"/>	<input type="radio"/>	07	<input checked="" type="radio"/>	<input type="radio"/>	<input type="radio"/>	<input type="radio"/>	12	<input type="radio"/>	<input checked="" type="radio"/>	<input type="radio"/>	<input type="radio"/>	17	<input type="radio"/>	<input checked="" type="radio"/>	<input type="radio"/>	<input type="radio"/>
03	<input checked="" type="radio"/>	<input type="radio"/>	<input type="radio"/>	<input type="radio"/>	08	<input type="radio"/>	<input checked="" type="radio"/>	<input type="radio"/>	<input type="radio"/>	13	<input checked="" type="radio"/>	<input type="radio"/>	<input type="radio"/>	<input type="radio"/>	18	<input type="radio"/>	<input type="radio"/>	<input checked="" type="radio"/>	<input type="radio"/>
04	<input type="radio"/>	<input type="radio"/>	<input checked="" type="radio"/>	<input type="radio"/>	09	<input checked="" type="radio"/>	<input type="radio"/>	<input type="radio"/>	<input type="radio"/>	14	<input type="radio"/>	<input checked="" type="radio"/>	<input type="radio"/>	<input type="radio"/>	19	<input checked="" type="radio"/>	<input type="radio"/>	<input type="radio"/>	<input type="radio"/>
05	<input checked="" type="radio"/>	<input type="radio"/>	<input type="radio"/>	<input type="radio"/>	10	<input type="radio"/>	<input type="radio"/>	<input checked="" type="radio"/>	<input type="radio"/>	15	<input type="radio"/>	<input type="radio"/>	<input checked="" type="radio"/>	<input type="radio"/>	20	<input checked="" type="radio"/>	<input type="radio"/>	<input type="radio"/>	<input type="radio"/>
21	<input checked="" type="radio"/>	<input type="radio"/>	<input type="radio"/>	<input type="radio"/>	26	<input type="radio"/>	<input checked="" type="radio"/>	<input type="radio"/>	<input type="radio"/>	31	<input checked="" type="radio"/>	<input type="radio"/>	<input type="radio"/>	<input type="radio"/>	36	<input type="radio"/>	<input checked="" type="radio"/>	<input type="radio"/>	<input type="radio"/>
22	<input type="radio"/>	<input checked="" type="radio"/>	<input type="radio"/>	<input type="radio"/>	27	<input checked="" type="radio"/>	<input type="radio"/>	<input type="radio"/>	<input type="radio"/>	32	<input type="radio"/>	<input type="radio"/>	<input checked="" type="radio"/>	<input type="radio"/>	37	<input checked="" type="radio"/>	<input type="radio"/>	<input type="radio"/>	<input type="radio"/>
23	<input checked="" type="radio"/>	<input type="radio"/>	<input type="radio"/>	<input type="radio"/>	28	<input type="radio"/>	<input checked="" type="radio"/>	<input type="radio"/>	<input type="radio"/>	33	<input type="radio"/>	<input checked="" type="radio"/>	<input type="radio"/>	<input type="radio"/>	38	<input checked="" type="radio"/>	<input type="radio"/>	<input type="radio"/>	<input type="radio"/>
24	<input type="radio"/>	<input checked="" type="radio"/>	<input type="radio"/>	<input type="radio"/>	29	<input checked="" type="radio"/>	<input type="radio"/>	<input type="radio"/>	<input type="radio"/>	34	<input checked="" type="radio"/>	<input type="radio"/>	<input type="radio"/>	<input type="radio"/>	39	<input type="radio"/>	<input checked="" type="radio"/>	<input type="radio"/>	<input type="radio"/>
25	<input type="radio"/>	<input checked="" type="radio"/>	<input type="radio"/>	<input type="radio"/>	30	<input type="radio"/>	<input type="radio"/>	<input checked="" type="radio"/>	<input type="radio"/>	35	<input checked="" type="radio"/>	<input type="radio"/>	<input type="radio"/>	<input type="radio"/>	40	<input checked="" type="radio"/>	<input type="radio"/>	<input type="radio"/>	<input type="radio"/>
41	<input checked="" type="radio"/>	<input type="radio"/>	<input type="radio"/>	<input type="radio"/>	46	<input checked="" type="radio"/>	<input type="radio"/>	<input type="radio"/>	<input type="radio"/>	51	<input type="radio"/>	<input type="radio"/>	<input type="radio"/>	<input type="radio"/>	56	<input type="radio"/>	<input type="radio"/>	<input type="radio"/>	<input type="radio"/>
42	<input type="radio"/>	<input checked="" type="radio"/>	<input type="radio"/>	<input type="radio"/>	47	<input type="radio"/>	<input checked="" type="radio"/>	<input type="radio"/>	<input type="radio"/>	52	<input type="radio"/>	<input type="radio"/>	<input type="radio"/>	<input type="radio"/>	57	<input type="radio"/>	<input type="radio"/>	<input type="radio"/>	<input type="radio"/>
43	<input checked="" type="radio"/>	<input type="radio"/>	<input type="radio"/>	<input type="radio"/>	48	<input checked="" type="radio"/>	<input type="radio"/>	<input type="radio"/>	<input type="radio"/>	53	<input type="radio"/>	<input type="radio"/>	<input type="radio"/>	<input type="radio"/>	58	<input type="radio"/>	<input type="radio"/>	<input type="radio"/>	<input type="radio"/>
44	<input type="radio"/>	<input checked="" type="radio"/>	<input type="radio"/>	<input type="radio"/>	49	<input type="radio"/>	<input checked="" type="radio"/>	<input type="radio"/>	<input type="radio"/>	54	<input type="radio"/>	<input type="radio"/>	<input type="radio"/>	<input type="radio"/>	59	<input type="radio"/>	<input type="radio"/>	<input type="radio"/>	<input type="radio"/>
45	<input type="radio"/>	<input type="radio"/>	<input checked="" type="radio"/>	<input type="radio"/>	50	<input checked="" type="radio"/>	<input type="radio"/>	<input type="radio"/>	<input type="radio"/>	55	<input type="radio"/>	<input type="radio"/>	<input type="radio"/>	<input type="radio"/>	60	<input type="radio"/>	<input type="radio"/>	<input type="radio"/>	<input type="radio"/>
61	<input type="radio"/>	<input type="radio"/>	<input type="radio"/>	<input type="radio"/>	66	<input type="radio"/>	<input type="radio"/>	<input type="radio"/>	<input type="radio"/>	71	<input type="radio"/>	<input type="radio"/>	<input type="radio"/>	<input type="radio"/>	76	<input type="radio"/>	<input type="radio"/>	<input type="radio"/>	<input type="radio"/>
62	<input type="radio"/>	<input type="radio"/>	<input type="radio"/>	<input type="radio"/>	67	<input type="radio"/>	<input type="radio"/>	<input type="radio"/>	<input type="radio"/>	72	<input type="radio"/>	<input type="radio"/>	<input type="radio"/>	<input type="radio"/>	77	<input type="radio"/>	<input type="radio"/>	<input type="radio"/>	<input type="radio"/>
63	<input type="radio"/>	<input type="radio"/>	<input type="radio"/>	<input type="radio"/>	68	<input type="radio"/>	<input type="radio"/>	<input type="radio"/>	<input type="radio"/>	73	<input type="radio"/>	<input type="radio"/>	<input type="radio"/>	<input type="radio"/>	78	<input type="radio"/>	<input type="radio"/>	<input type="radio"/>	<input type="radio"/>
64	<input type="radio"/>	<input type="radio"/>	<input type="radio"/>	<input type="radio"/>	69	<input type="radio"/>	<input type="radio"/>	<input type="radio"/>	<input type="radio"/>	74	<input type="radio"/>	<input type="radio"/>	<input type="radio"/>	<input type="radio"/>	79	<input type="radio"/>	<input type="radio"/>	<input type="radio"/>	<input type="radio"/>
65	<input type="radio"/>	<input type="radio"/>	<input type="radio"/>	<input type="radio"/>	70	<input type="radio"/>	<input type="radio"/>	<input type="radio"/>	<input type="radio"/>	75	<input type="radio"/>	<input type="radio"/>	<input type="radio"/>	<input type="radio"/>	80	<input type="radio"/>	<input type="radio"/>	<input type="radio"/>	<input type="radio"/>
81	<input type="radio"/>	<input type="radio"/>	<input type="radio"/>	<input type="radio"/>	86	<input type="radio"/>	<input type="radio"/>	<input type="radio"/>	<input type="radio"/>	91	<input type="radio"/>	<input type="radio"/>	<input type="radio"/>	<input type="radio"/>	96	<input type="radio"/>	<input type="radio"/>	<input type="radio"/>	<input type="radio"/>
82	<input type="radio"/>	<input type="radio"/>	<input type="radio"/>	<input type="radio"/>	87	<input type="radio"/>	<input type="radio"/>	<input type="radio"/>	<input type="radio"/>	92	<input type="radio"/>	<input type="radio"/>	<input type="radio"/>	<input type="radio"/>	97	<input type="radio"/>	<input type="radio"/>	<input type="radio"/>	<input type="radio"/>
83	<input type="radio"/>	<input type="radio"/>	<input type="radio"/>	<input type="radio"/>	88	<input type="radio"/>	<input type="radio"/>	<input type="radio"/>	<input type="radio"/>	93	<input type="radio"/>	<input type="radio"/>	<input type="radio"/>	<input type="radio"/>	98	<input type="radio"/>	<input type="radio"/>	<input type="radio"/>	<input type="radio"/>
84	<input type="radio"/>	<input type="radio"/>	<input type="radio"/>	<input type="radio"/>	89	<input type="radio"/>	<input type="radio"/>	<input type="radio"/>	<input type="radio"/>	94	<input type="radio"/>	<input type="radio"/>	<input type="radio"/>	<input type="radio"/>	99	<input type="radio"/>	<input type="radio"/>	<input type="radio"/>	<input type="radio"/>
85	<input type="radio"/>	<input type="radio"/>	<input type="radio"/>	<input type="radio"/>	90	<input type="radio"/>	<input type="radio"/>	<input type="radio"/>	<input type="radio"/>	95	<input type="radio"/>	<input type="radio"/>	<input type="radio"/>	<input type="radio"/>	100	<input type="radio"/>	<input type="radio"/>	<input type="radio"/>	<input type="radio"/>



Maratha Vidya Prasarak Samaj's
Karmaveer Punjababa Goverdhane
Arts, Commerce and Science College Igatpuri, Dist. Nashik

OMR ANSWER SHEET

Roll Number

1	0	0	0	0
2	0	0	0	0
3	0	0	0	0
4	0	0	0	0
5	0	0	0	0
6	0	0	0	0
7	0	0	0	0
8	0	0	0	0
9	0	0	0	0
0	0	0	0	0

Name: Paikar Gayatri Bhausaheb

Class: T.Y. BSC

Date: 08/03/2023

Candidate Sign: Paikar

Invigilator Sign: [Signature]

Instructions to the candidate

Use only blue/black ball point pen to fill the circle and not the pencil.
Circle should be darkened completely and properly.

01	A	B	C	D	06	A	B	C	D	11	A	B	C	D	16	A	B	C	D
02	0	0	0	0	07	0	0	0	0	12	0	0	0	0	17	0	0	0	0
03	0	0	0	0	08	0	0	0	0	13	0	0	0	0	18	0	0	0	0
04	0	0	0	0	09	0	0	0	0	14	0	0	0	0	19	0	0	0	0
05	0	0	0	0	10	0	0	0	0	15	0	0	0	0	20	0	0	0	0
21	A	B	C	D	26	A	B	C	D	31	A	B	C	D	36	A	B	C	D
22	0	0	0	0	27	0	0	0	0	32	0	0	0	0	37	0	0	0	0
23	0	0	0	0	28	0	0	0	0	33	0	0	0	0	38	0	0	0	0
24	0	0	0	0	29	0	0	0	0	34	0	0	0	0	39	0	0	0	0
25	0	0	0	0	30	0	0	0	0	35	0	0	0	0	40	0	0	0	0
41	A	B	C	D	46	A	B	C	D	51	A	B	C	D	56	A	B	C	D
42	0	0	0	0	47	0	0	0	0	52	0	0	0	0	57	0	0	0	0
43	0	0	0	0	48	0	0	0	0	53	0	0	0	0	58	0	0	0	0
44	0	0	0	0	49	0	0	0	0	54	0	0	0	0	59	0	0	0	0
45	0	0	0	0	50	0	0	0	0	55	0	0	0	0	60	0	0	0	0
61	A	B	C	D	66	A	B	C	D	71	A	B	C	D	76	A	B	C	D
62	0	0	0	0	67	0	0	0	0	72	0	0	0	0	77	0	0	0	0
63	0	0	0	0	68	0	0	0	0	73	0	0	0	0	78	0	0	0	0
64	0	0	0	0	69	0	0	0	0	74	0	0	0	0	79	0	0	0	0
65	0	0	0	0	70	0	0	0	0	75	0	0	0	0	80	0	0	0	0
81	A	B	C	D	86	A	B	C	D	91	A	B	C	D	96	A	B	C	D
82	0	0	0	0	87	0	0	0	0	92	0	0	0	0	97	0	0	0	0
83	0	0	0	0	88	0	0	0	0	93	0	0	0	0	98	0	0	0	0
84	0	0	0	0	89	0	0	0	0	94	0	0	0	0	99	0	0	0	0
85	0	0	0	0	90	0	0	0	0	95	0	0	0	0	100	0	0	0	0



Maratha Vidya Prasarak Samaj's
Karmaveer Punjababa Goverdhane
Arts, Commerce and Science College Igatpuri, Dist. Nashik

OMR ANSWER SHEET

Roll Number

1	0	0	0	0
2	0	0	0	0
3	0	0	0	0
4	0	0	0	0
5	0	0	0	0
6	0	0	0	0
7	0	0	0	0
8	0	0	0	0
9	0	0	0	0
0	0	0	0	0

Name: Sagar Bhargwan Dhargade

Class: TY BSC

Date: 08 / 03 / 2023

Candidate Sign:

Invigilator Sign:

Instructions to the candidate

Use only blue/black ball point pen to fill the circle and not the pencil.
Circle should be darkened completely and properly.

01	A	B	C	D	06	A	B	C	D	11	A	B	C	D	16	A	B	C	D
02	0	0	0	0	07	0	0	0	0	12	0	0	0	0	17	0	0	0	0
03	0	0	0	0	08	0	0	0	0	13	0	0	0	0	18	0	0	0	0
04	0	0	0	0	09	0	0	0	0	14	0	0	0	0	19	0	0	0	0
05	0	0	0	0	10	0	0	0	0	15	0	0	0	0	20	0	0	0	0
21	A	B	C	D	26	A	B	C	D	31	A	B	C	D	36	A	B	C	D
22	0	0	0	0	27	0	0	0	0	32	0	0	0	0	37	0	0	0	0
23	0	0	0	0	28	0	0	0	0	33	0	0	0	0	38	0	0	0	0
24	0	0	0	0	29	0	0	0	0	34	0	0	0	0	39	0	0	0	0
25	0	0	0	0	30	0	0	0	0	35	0	0	0	0	40	0	0	0	0
41	A	B	C	D	46	A	B	C	D	51	A	B	C	D	56	A	B	C	D
42	0	0	0	0	47	0	0	0	0	52	0	0	0	0	57	0	0	0	0
43	0	0	0	0	48	0	0	0	0	53	0	0	0	0	58	0	0	0	0
44	0	0	0	0	49	0	0	0	0	54	0	0	0	0	59	0	0	0	0
45	0	0	0	0	50	0	0	0	0	55	0	0	0	0	60	0	0	0	0
61	A	B	C	D	66	A	B	C	D	71	A	B	C	D	76	A	B	C	D
62	0	0	0	0	67	0	0	0	0	72	0	0	0	0	77	0	0	0	0
63	0	0	0	0	68	0	0	0	0	73	0	0	0	0	78	0	0	0	0
64	0	0	0	0	69	0	0	0	0	74	0	0	0	0	79	0	0	0	0
65	0	0	0	0	70	0	0	0	0	75	0	0	0	0	80	0	0	0	0
81	A	B	C	D	86	A	B	C	D	91	A	B	C	D	96	A	B	C	D
82	0	0	0	0	87	0	0	0	0	92	0	0	0	0	97	0	0	0	0
83	0	0	0	0	88	0	0	0	0	93	0	0	0	0	98	0	0	0	0
84	0	0	0	0	89	0	0	0	0	94	0	0	0	0	99	0	0	0	0
85	0	0	0	0	90	0	0	0	0	95	0	0	0	0	100	0	0	0	0



Maratha Vidya Prasarak Samaj's
Karmaveer Punjababa Goverdhane
 Arts, Commerce and Science College Igatpuri, Dist. Nashik

OMR ANSWER SHEET

Roll Number

1	0	0	0	0
2	0	0	0	0
3	0	0	0	0
4	0	0	0	0
5	0	0	0	0
6	0	0	0	0
7	0	0	0	0
8	0	0	0	0
9	0	0	0	0
0	0	0	0	0

Name: Panmay Pawar

Class: PYBSC

Date: 08 / 03 / 2023

Candidate Sign: Pawar

Invigilator Sign: [Signature]

Instructions to the candidate

Use only blue/black ball point pen to fill the circle and not the pencil.
 Circle should be darkened completely and properly.

01	A	B	C	D	06	A	B	C	D	11	A	B	C	D	16	A	B	C	D
02	0	0	0	0	07	0	0	0	0	12	0	0	0	0	17	0	0	0	0
03	0	0	0	0	08	0	0	0	0	13	0	0	0	0	18	0	0	0	0
04	0	0	0	0	09	0	0	0	0	14	0	0	0	0	19	0	0	0	0
05	0	0	0	0	10	0	0	0	0	15	0	0	0	0	20	0	0	0	0
21	A	B	C	D	26	A	B	C	D	31	A	B	C	D	36	A	B	C	D
22	0	0	0	0	27	0	0	0	0	32	0	0	0	0	37	0	0	0	0
23	0	0	0	0	28	0	0	0	0	33	0	0	0	0	38	0	0	0	0
24	0	0	0	0	29	0	0	0	0	34	0	0	0	0	39	0	0	0	0
25	0	0	0	0	30	0	0	0	0	35	0	0	0	0	40	0	0	0	0
41	A	B	C	D	46	A	B	C	D	51	A	B	C	D	56	A	B	C	D
42	0	0	0	0	47	0	0	0	0	52	0	0	0	0	57	0	0	0	0
43	0	0	0	0	48	0	0	0	0	53	0	0	0	0	58	0	0	0	0
44	0	0	0	0	49	0	0	0	0	54	0	0	0	0	59	0	0	0	0
45	0	0	0	0	50	0	0	0	0	55	0	0	0	0	60	0	0	0	0
61	A	B	C	D	66	A	B	C	D	71	A	B	C	D	76	A	B	C	D
62	0	0	0	0	67	0	0	0	0	72	0	0	0	0	77	0	0	0	0
63	0	0	0	0	68	0	0	0	0	73	0	0	0	0	78	0	0	0	0
64	0	0	0	0	69	0	0	0	0	74	0	0	0	0	79	0	0	0	0
65	0	0	0	0	70	0	0	0	0	75	0	0	0	0	80	0	0	0	0
81	A	B	C	D	86	A	B	C	D	91	A	B	C	D	96	A	B	C	D
82	0	0	0	0	87	0	0	0	0	92	0	0	0	0	97	0	0	0	0
83	0	0	0	0	88	0	0	0	0	93	0	0	0	0	98	0	0	0	0
84	0	0	0	0	89	0	0	0	0	94	0	0	0	0	99	0	0	0	0
85	0	0	0	0	90	0	0	0	0	95	0	0	0	0	100	0	0	0	0



Maratha Vidya Prasarak Samaj's Nashik
K.P.G Arts, Commerce & Science College, Igatpuri.

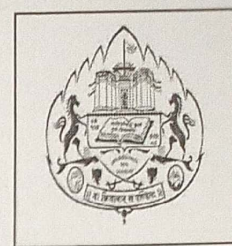

Department of Chemistry

Result

“Congratulations Students”

Chemistry Talent Search Competition 2022-23

Rank	Name of Students	Marks	Class
1	Pawar Tanmay Ishwar	31	T.Y.B.Sc Chemistry
2	Dhongade Sagar Bhagwan	28	T.Y.B.Sc Chemistry
3	Khatale Sakshi Rangnath	27	S.Y.B.Sc
3	Gaikar Gayatri Bhausaheb	27	T.Y.B.Sc Chemistry

Periodic Table Competition 2022-23

Rank	Name of Students	Class
1	Jadhav Harshda Rajendra	T.Y.B.Sc Chemistry
2	Waje Prachi Uttam	T.Y.B.Sc Chemistry
3	Shinde Rohit Bhaskar	T.Y.B.Sc Chemistry

Mr. S. S. Pardeshi
Head, Department of Chemistry
HOD

Department of Chemistry
K.P.G. Arts, Com. & Sci. College
Igatpuri, Dist. Nashik.

Dr. P. R. Bhabad
Principal
PRINCIPAL

M.V.P. Samaj's
K.P.G. Arts, Com. and Sci. College
Igatpuri, Dist. Nashik